



CROSSROADS

LOGISTICS PARK

BUILDING 1



114,694 SF Available

1011 John Clark Road | Midlothian, TX 76065





Crossroads Logistics Park is a six-building, master planned project, located in the heart of Midlothian, Texas. The site boasts state-of-the-art features including 32' clear height, rear-load configuration, 185' truck court, and ample auto and trailer parking. Crossroads Logistics Park is located at the intersection of Highway 67 and Highway 287 with close proximity to Interstate 35. The site offers ideal access to Dallas / Fort Worth and highway visibility. The development will offer newly constructed roads and extension of existing roadways for tenant accessibility.



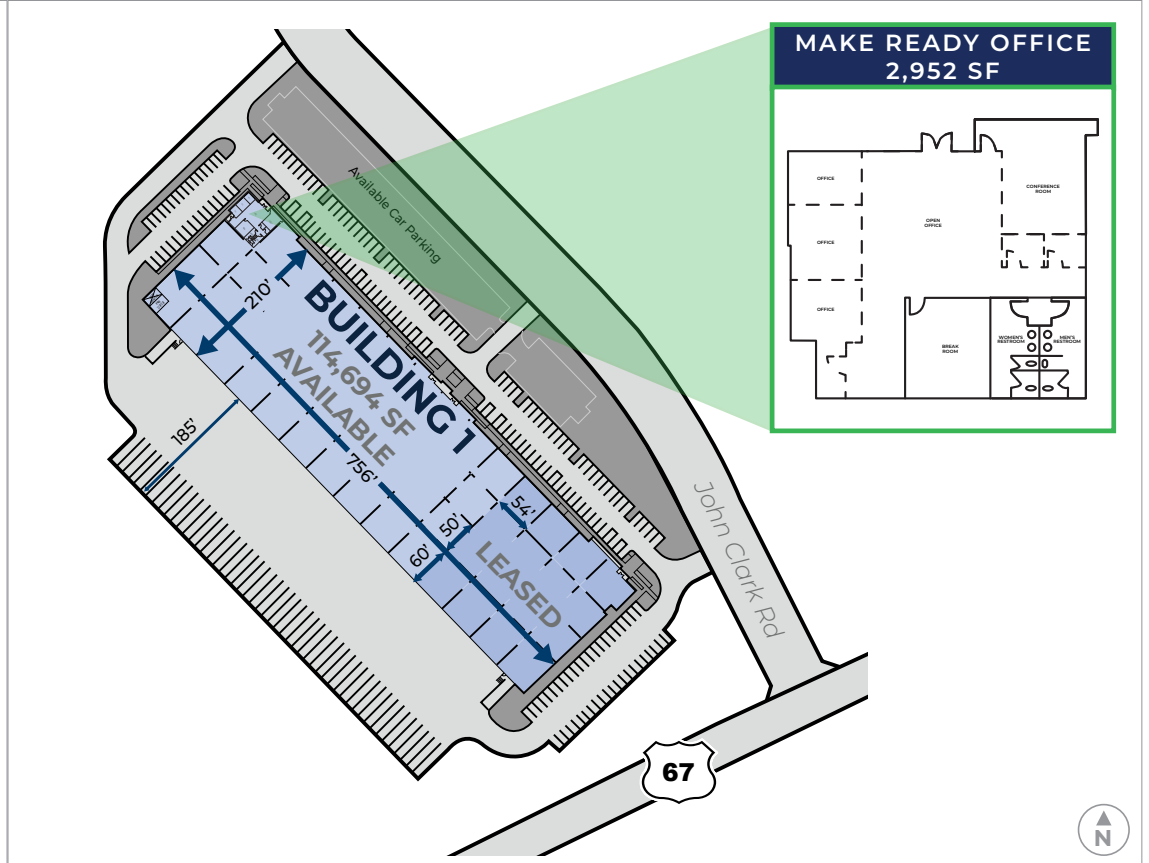

CROSSROADS LOGISTICS PARK | BUILDING 1

1011 JOHN CLARK ROAD | MIDLOTHIAN, TX 76065

AREA INFORMATION



-  114,694 SF available on ±14.41 acres
-  2,952 SF make ready office
-  6 building master plan
-  LED highbay fixtures with 15' whips based on 30 fc at 36" AFF open layout

-  32' clear height
-  185' truck court
-  110 auto parking spaces
-  30 dock doors

-  34 trailer parking spaces
-  1 drive in door
-  3 dock packages
-  50' x 54' column spacing

Development

 A PEROT COMPANY*

CHAD AKABANE
 925 337 1244 (c)
 chad.akabane@hillwood.com

Leasing

STEVE KOLDYKE
 214 979 6381 (o) | 214 850 4963 (c)
 steve.koldyke@cbre.com

BRIAN GILCHRIST
 214 979 6394 (o) | 817 907 1774 (c)
 brian.gilchrist@cbre.com

KACY JONES
 214 979 6151 (o) | 214 923 0056 (c)
 kacy.jones@cbre.com

CROSSROADS LOGISTICS PARK | BUILDING 1

1011 JOHN CLARK ROAD | MIDLOTHIAN, TX 76065

AREA INFORMATION



BUSINESSES

1. Target Distribution Center
2. Quik Trip Distribution Center
3. Google Datacenter
4. Sunrider Manufacturing

DRIVE TIMES

Interstate 35E	Dallas	Fort Worth	Dallas Fort Worth Airport
13 mi. 16 min.	27 mi. 33 min.	30 mi. 32 min.	34 mi. 39 min.

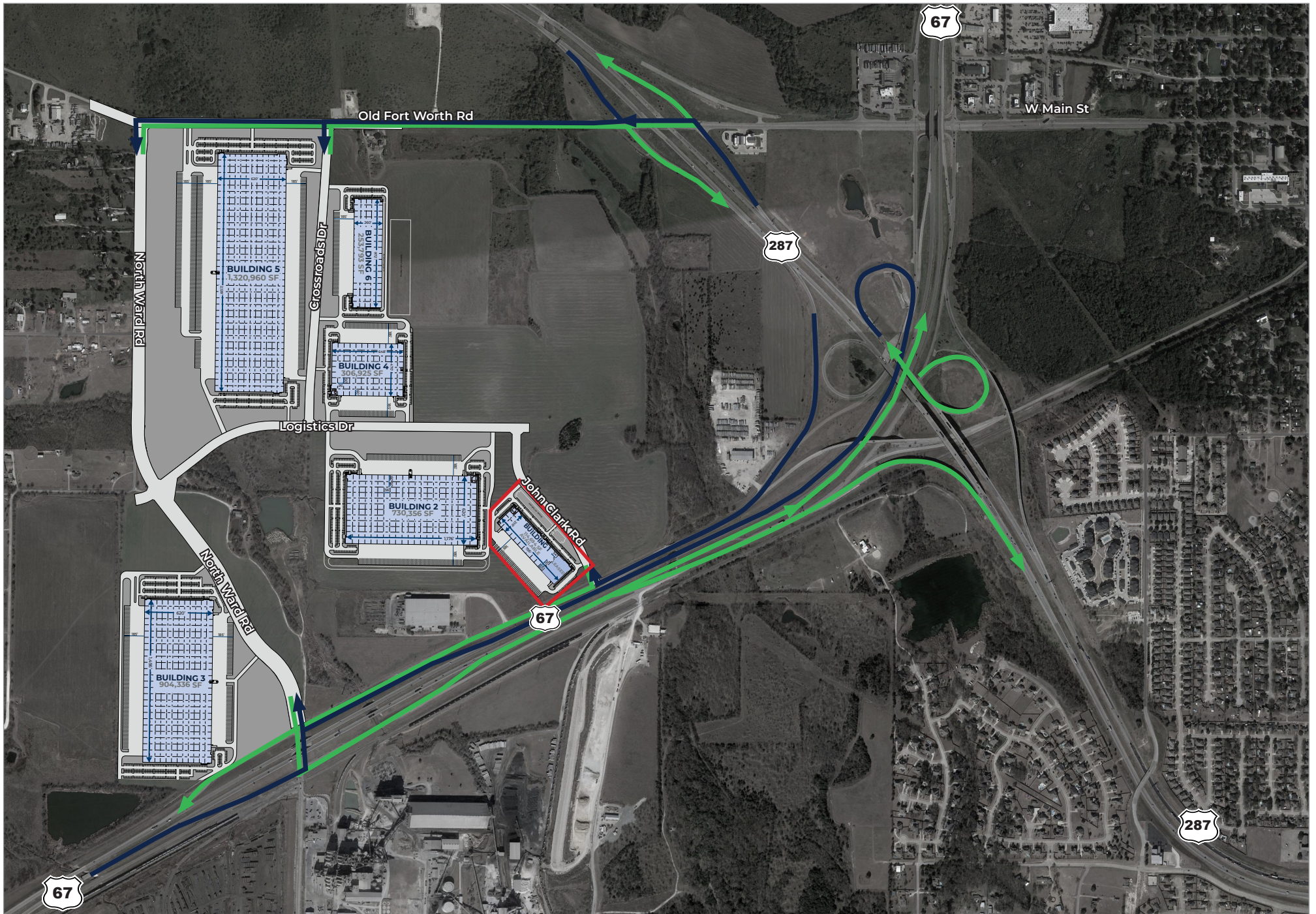

CROSSROADS LOGISTICS PARK | BUILDING 1
1011 JOHN CLARK ROAD | MIDLOTHIAN, TX 76065

ACCESS

CROSSROADS LOGISTICS PARK | BUILDING 1

1011 JOHN CLARK ROAD | MIDLOTHIAN, TX 76065

PHOTOS



Development



CHAD AKABANE

925 337 1244 (c)
chad.akabane@hillwood.com

Leasing



STEVE KOLDYKE

214 979 6381 (o) | 214 850 4963 (c)
steve.koldyke@cbre.com

BRIAN GILCHRIST

214 979 6394 (o) | 817 907 1774 (c)
brian.gilchrist@cbre.com

KACY JONES

214 979 6151 (o) | 214 923 0056 (c)
kacy.jones@cbre.com

CONTACT

DEVELOPMENT



CHAD AKABANE

925 337 1244 (c) 3000 Turtle Creek Boulevard
chad.akabane@hillwood.com Dallas, TX 75219
hillwood.com

LEASING



STEVE KOLDYKE

214 979 6381 (o) 2100 McKinney Avenue | Ste 700
214 850 4963 (c) Dallas, TX 75201
steve.koldyke@cbre.com cbre.com



This information has been obtained from sources believed reliable, but has not been verified for accuracy or completeness. You should conduct a careful, independent investigation of the property and verify all information. Any reliance on this information is solely at your own risk. Hillwood and the Hillwood logo are service marks of Hillwood. All other marks displayed on this document are the property of their respective owners, and the use of such logos does not imply any affiliation with or endorsement of Hillwood. Photos herein are the property of their respective owners. Use of these images without the express written consent of the owner is prohibited.